

John Robert Johnston
 Adam & Sons of Herland

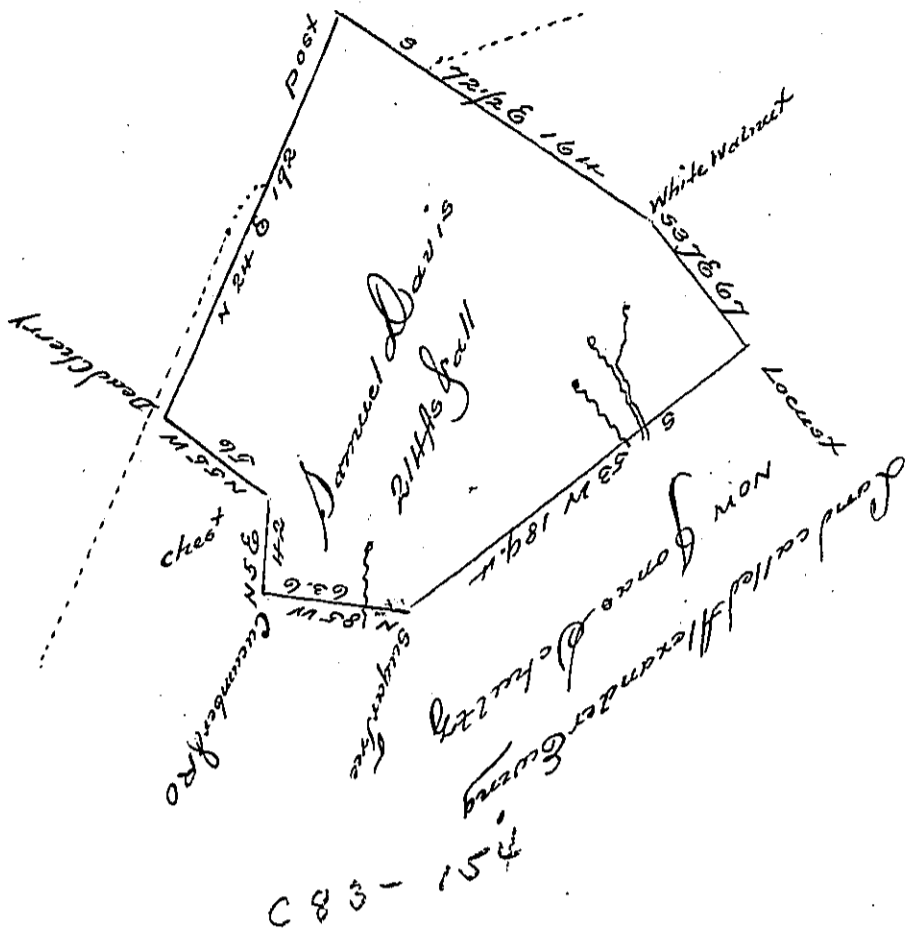

Situated on the head waters of (called) Joans Creek a branch of Laurel Hill Creek
 in Jefferson Township Somerset County (formerly Milford Township
 Bedford County) containing two hundred & fourteen acres & allowance
 surveyed previously by Wells Esq. was resurveyed by Martin Meyer
 the 14th day of May A.D. 1858. in pursuance of a warrant dated the 20th
 day of January A.D. 1789 granted to the said Daniel Davis for 150^{acs}

Certified this 14th day of November A.D. 1859

J. P. Josiah P. Walter Esq

To John Rowe Esq
 Surveyor General

IN TESTIMONY that the above is a copy of the original remaining on file in
 the Department of Internal Affairs of Pennsylvania, made
 conformably to an Act of Assembly approved the 16th day of
 February, 1833, I have hereunto set my Hand and caused
 the Seal of said Department to be affixed at Harrisburg,
 this 16th day of July 1901.

[Signature]
 Secretary of Internal Affairs.